Calf Price Trends

Trend of the Highest Price Reported for Various Weight Calves, Average of 6 East & Central Texas Livestock Auctions

Chart created by Dr. Jason Banta, Extension Beef Cattle Specialist

For a weekly email copy of this chart please email amsensing@ag.tamu.edu or contact a Texas A&M AgriLife County Extension Agent

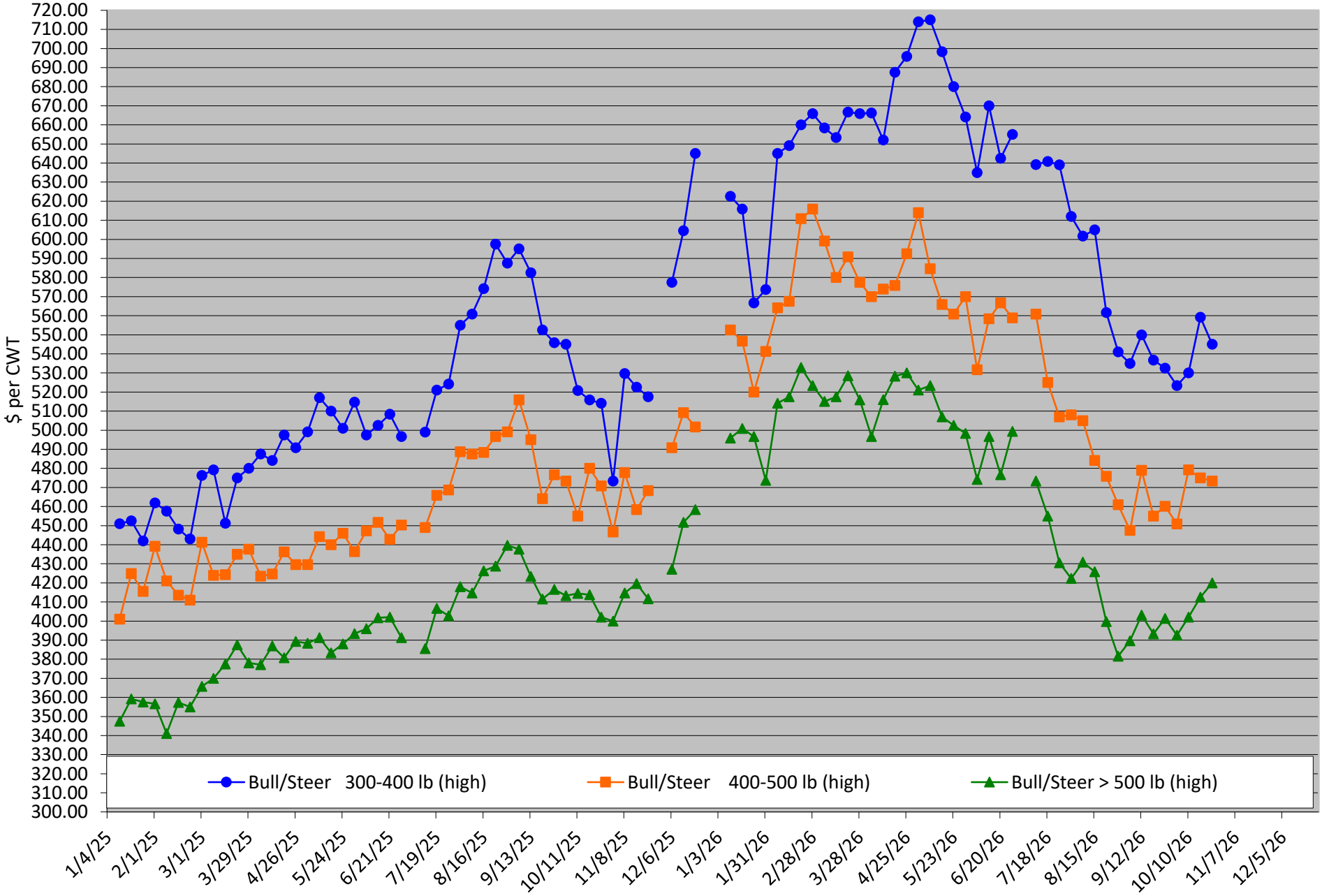

Packer Cow PriceTrends

Trend of High and Low Prices Reported for Packer Cows, Average of 6 East & Central Texas Livestock Auctions

Chart created by Dr. Jason Banta, Extension Beef Cattle Specialist

For a weekly email copy of this chart please email amsensing@ag.tamu.edu or contact a Texas A&M AgriLife County Extension Agent

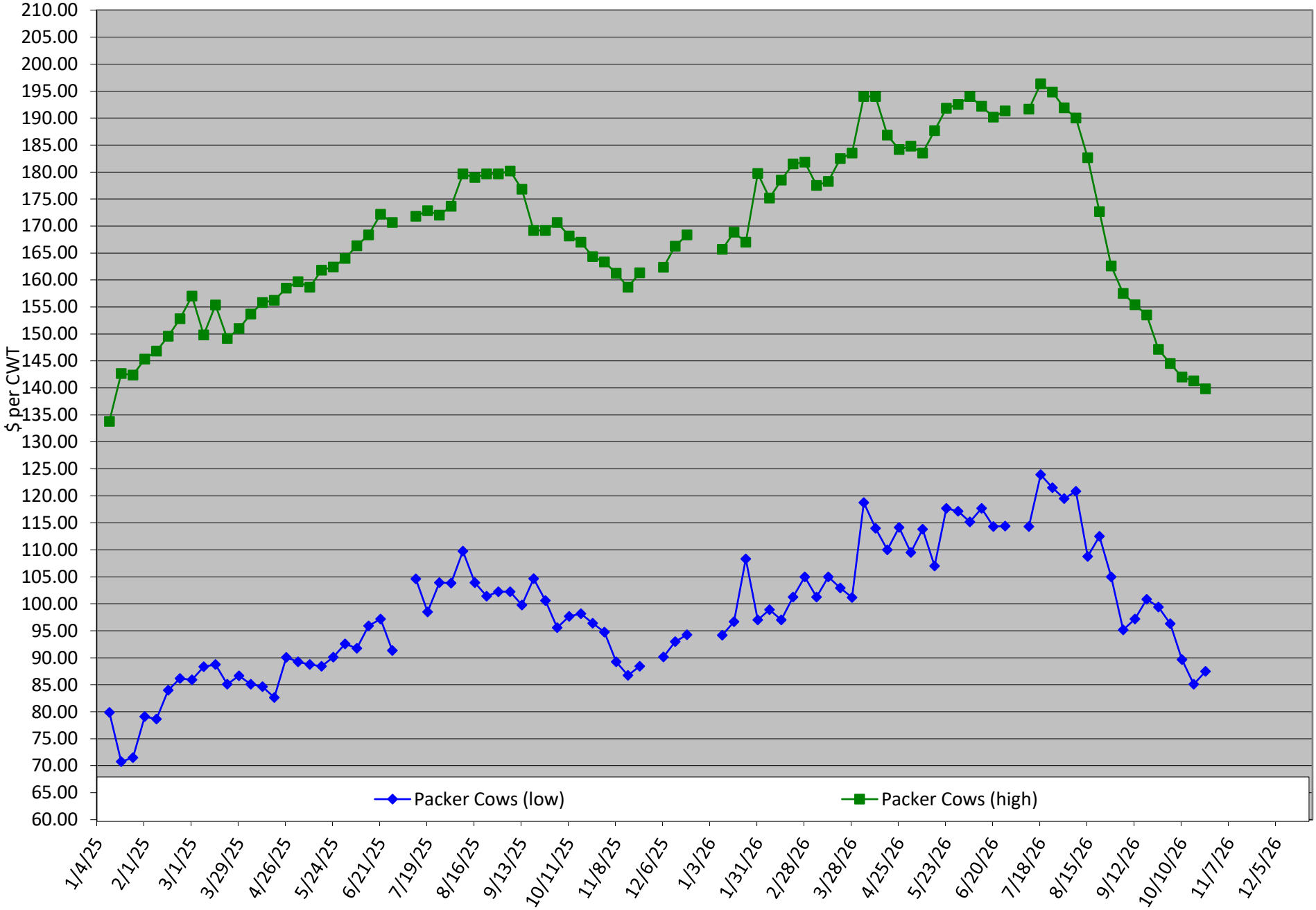

Overton Fall Pesticide CEU Program

Thursday, November 12, 2026

Zoom Virtual Program

5 Pesticide CEUs Available
1 laws, 1 IPM, and 3 general
course #1009052

Program hosted by: Dr. Vanessa Corriher-Olson and Dr. Jason Banta

Registration fee: $35 per person (5 CEUs)

Register online at: https://agriliferegister.tamu.edu/ansc-ev-122

Registration deadline: Wednesday, November 11 at 4:00 PM

Morning Session (8:30 – 11:30 AM)

- Respiratory protection in pesticide application
- Laws and regulations of pesticide use
- Using stocking rates to reduce weed and brush pressure

Afternoon Session (1:00 – 3:00 PM)

- Structural pests – identification and management
- Effective weed control in pastures and hayfields

Practice sessions will be offered the day before the program for those who want to check out the process of connecting and viewing the program with Zoom.
You don't need to download Zoom on your device to view the program.

For more information on this program please contact Jason Banta @ 903-847-0589 or Vanessa Corriher-Olson @ 903-847-0591.

Texas A&M AgriLife Extension Service is an equal opportunity employer and program provider.